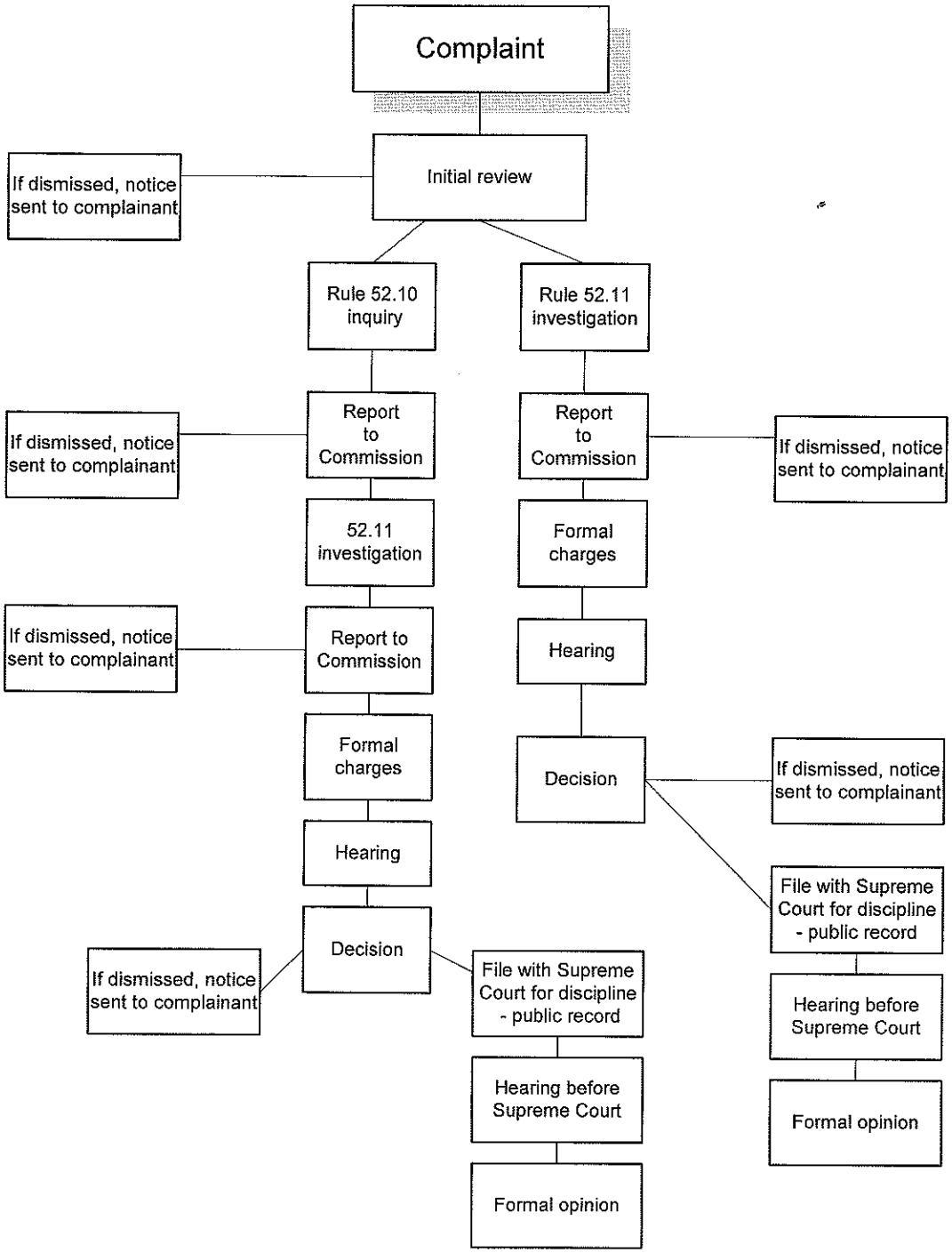Judicial Qualifications Commission